

# ZEN Blue常用操作说明

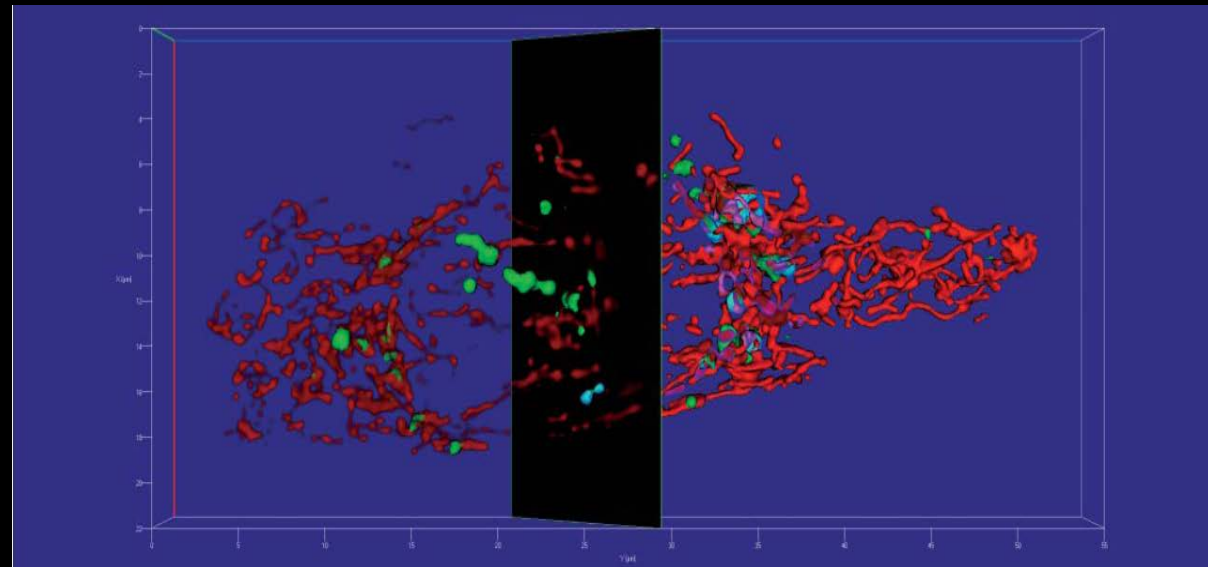

ZEN 2.3 (blue edition)  
BIO Applications

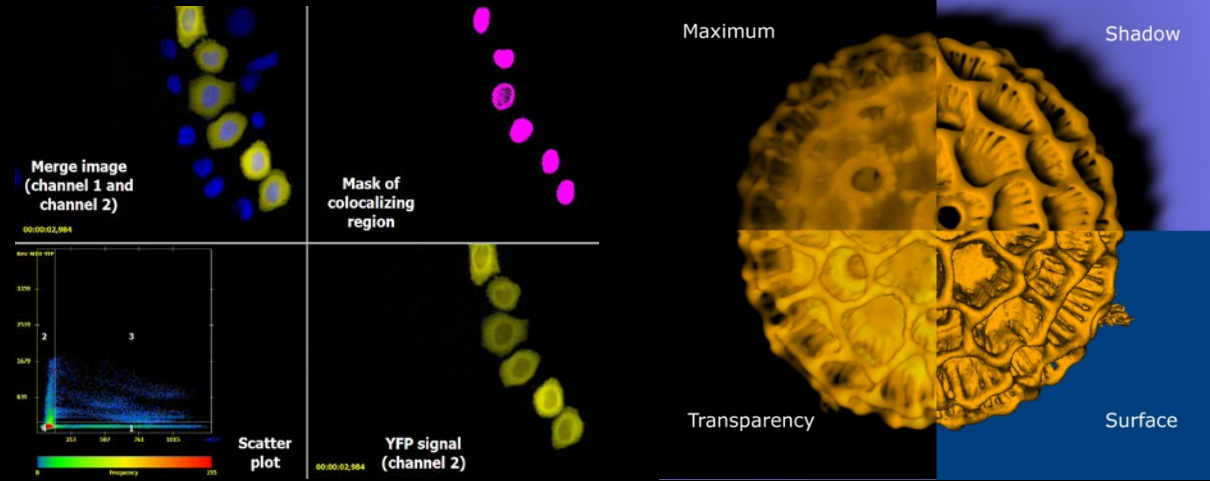

# ZEN Blue主界面

- 标题栏** (Title Bar): Located at the top left, pointing to the window title "ZEN brain PH3 b-tub eng-GFP-EDF\_(c2+c3+c4+c5).czi - ZEN 2.3 lite".
- 菜单栏** (Menu Bar): Located at the top right, pointing to the menu items "File Edit View Acquisition Graphics Tools Window Help".
- 工具栏** (Toolbar): Located below the menu bar, pointing to the icons for Camera and Processing.
- 左侧工具栏** (Left Tool Bar): Located on the left side, pointing to the "Method" panel which lists various image processing functions like "Image Export", "Fuse Image Subset", and "Image Import".
- 右侧工具栏** (Right Tool Bar): Located on the right side, pointing to the "Images and Documents" panel which shows a list of open files.
- 图像显示区域** (Image Display Area): The central area pointing to the main image of a cell with a 100 μm scale bar.
- 图像控制区域** (Image Control Area): Located at the bottom, pointing to the "Display" panel which includes a histogram and various adjustment sliders for zoom, gamma, and white/black levels.
- 状态栏** (Status Bar): Located at the very bottom, pointing to the system information and performance metrics.

在图像下方的Display工具栏中可以调节直方图对角线上白色节点，改变对角线的起止位置和斜率，从而改变图像的亮度和对比度。

注意：只有在图像拍摄完成后，才能通过这种方法调节图片的亮度和对比度！由于这种方法只改变了图像显示的亮度，而不改变图像数据信息，在图像预览时，调节直方图不能改变拍摄所得图片的效果！

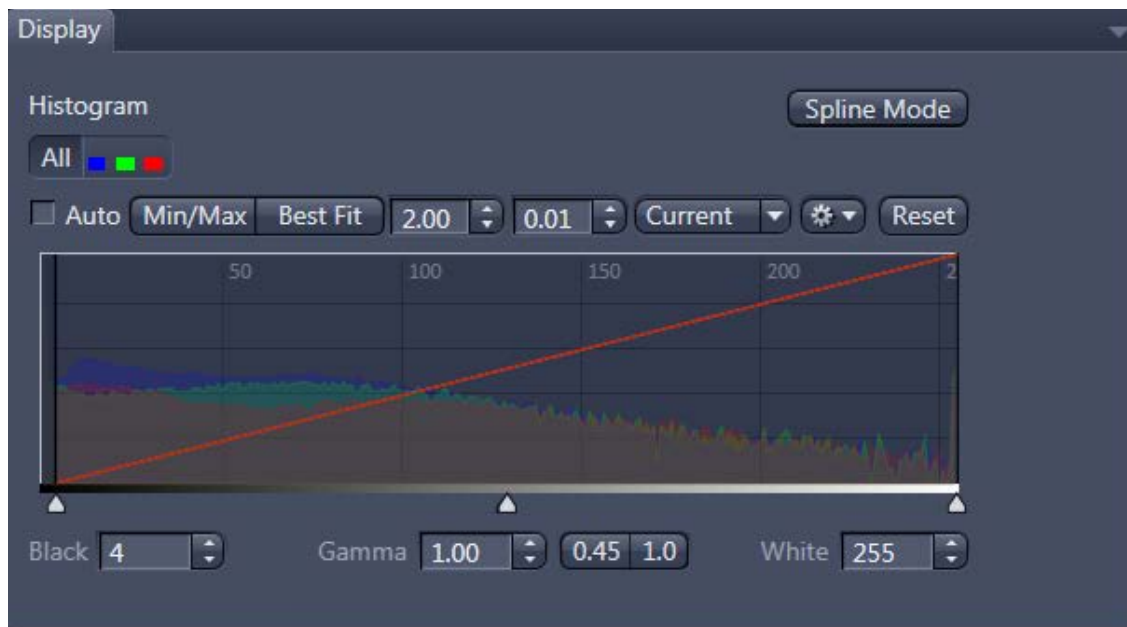

荧光图像建议调节参数：

对角线左下角节点右移至第一个峰右侧，以压制背景；  
对角线右上角节点左移至峰结束的位置，以增强信号  
亮度。

Gamma值一般为 1 。

Display调节不会改变荧光强度测量数据。

在图像下方的Display工具栏中可以调节直方图对角线上白色节点，改变对角线的起止位置和斜率，从而改变图像的亮度和对比度。

注意：只有在图像拍摄完成后，才能通过这种方法调节图片的亮度和对比度！由于这种方法只改变了图像显示的亮度，而不改变图像数据信息，在图像预览时，调节直方图不能改变拍摄所得图片的效果！

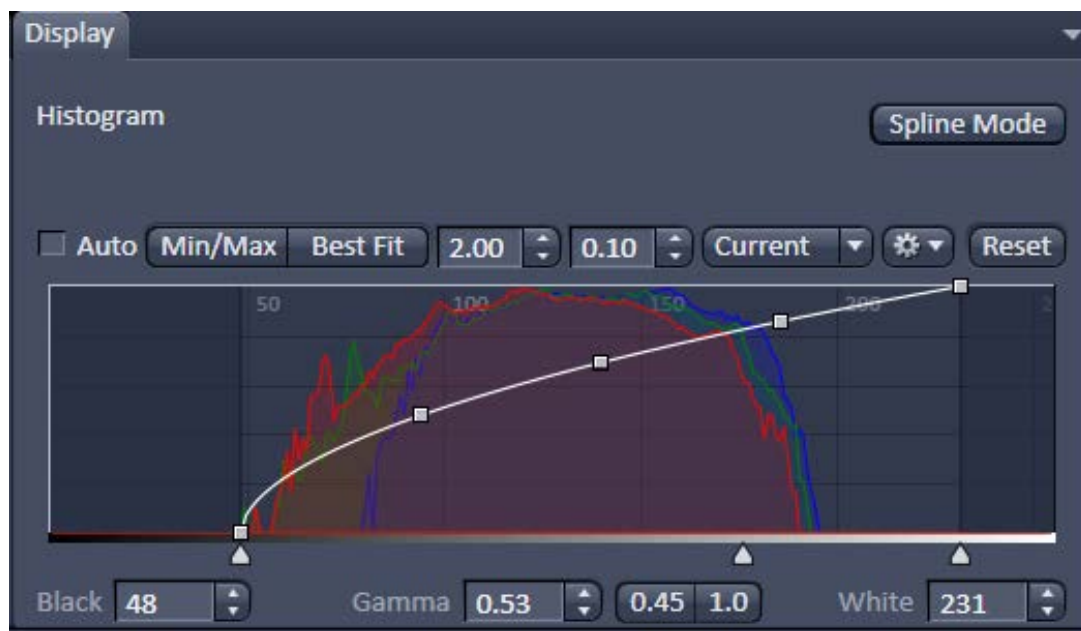

明场图像建议调节参数：  
对角线左下角节点右移至第一个峰右侧，以增强信号；  
对角线右上角节点左移至峰结束的位置，以提亮背景。

# 选取图片中感兴趣区域

图像拍摄完成后，在图像下方的Graphics工具栏中，使用ROI按钮，截取感兴趣的区域，按Ctrl+Shift+C形成一张新的图片。

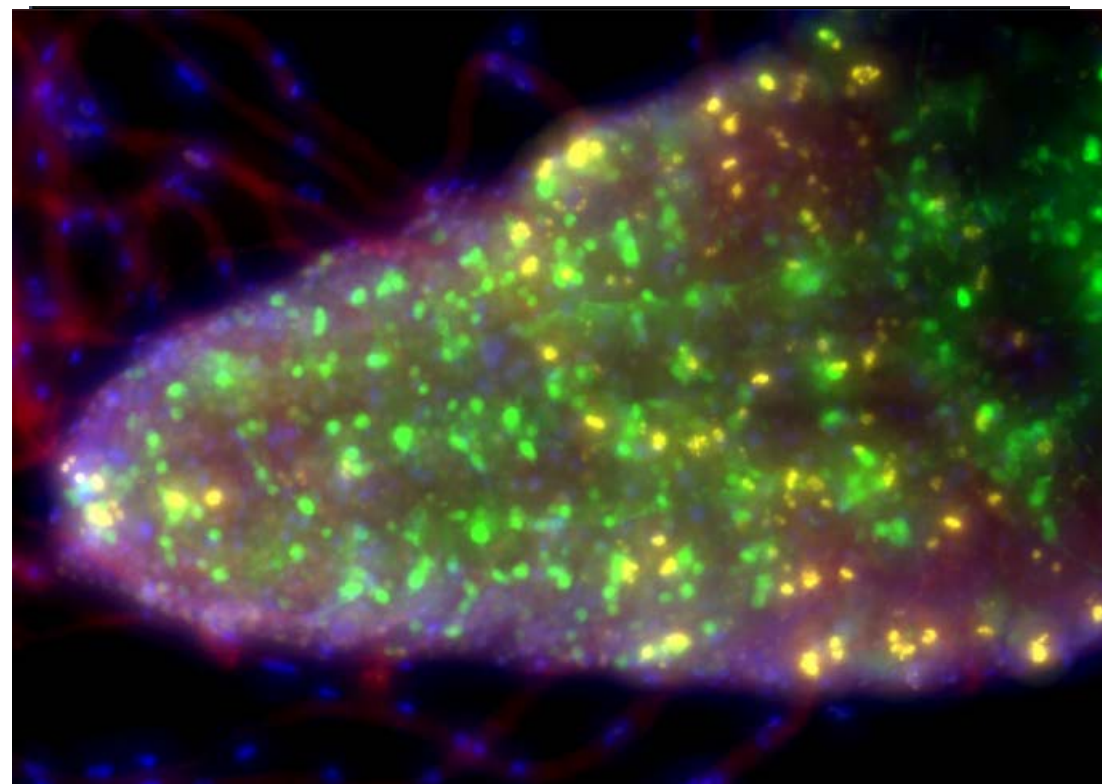
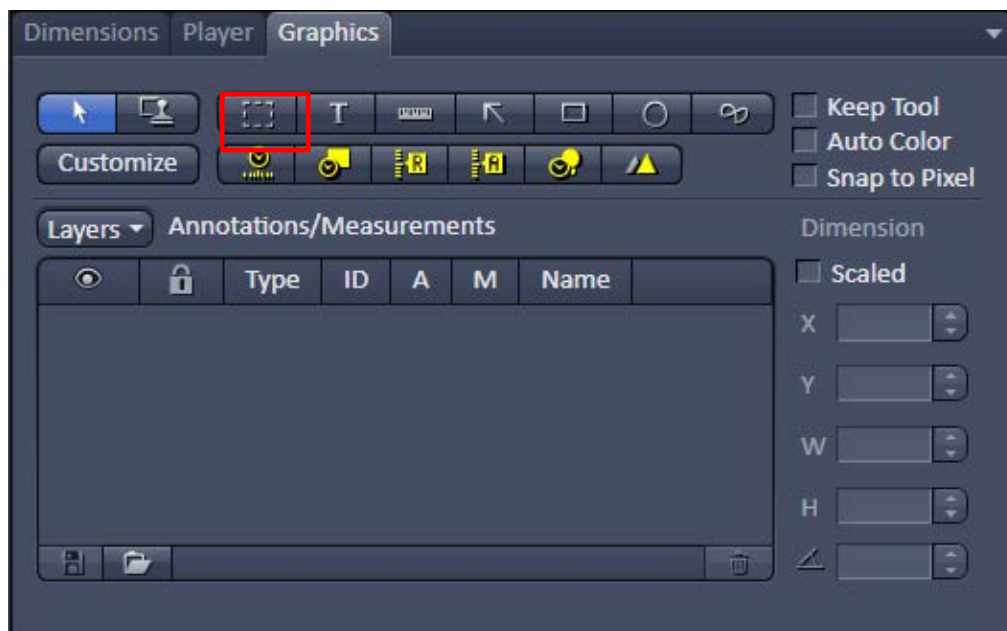

图像拍摄完成后，在图像下方的Graphics工具栏中，选择添加比例尺，箭头，文字说明等常用注释。

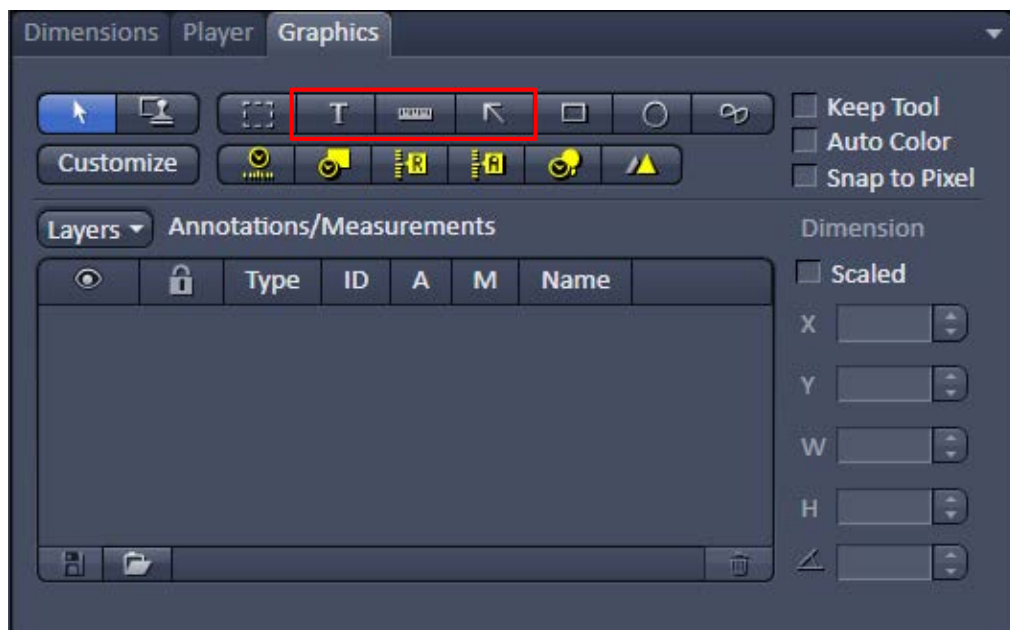

从左至右，依次为文本框，比例尺，箭头和方框的添加按钮。在图像上选中添加好的标注点击右键，选择Format，可以更改线条颜色，字体大小等注释格式。

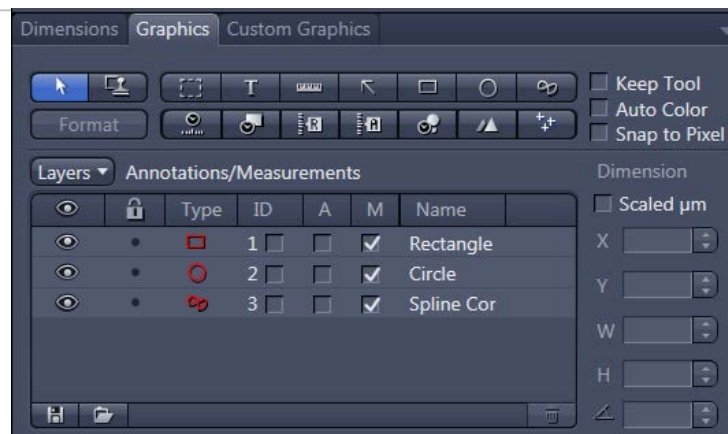

在图像下方的Graphics工具栏中，选择方框，圆形，不规则形状等常用测量工具。从左至右，依次为方框，圆形和不规则形状的添加按钮。

注意：在菜单栏的**Graphics**菜单中，还提供了直线，点数等其他测量工具。

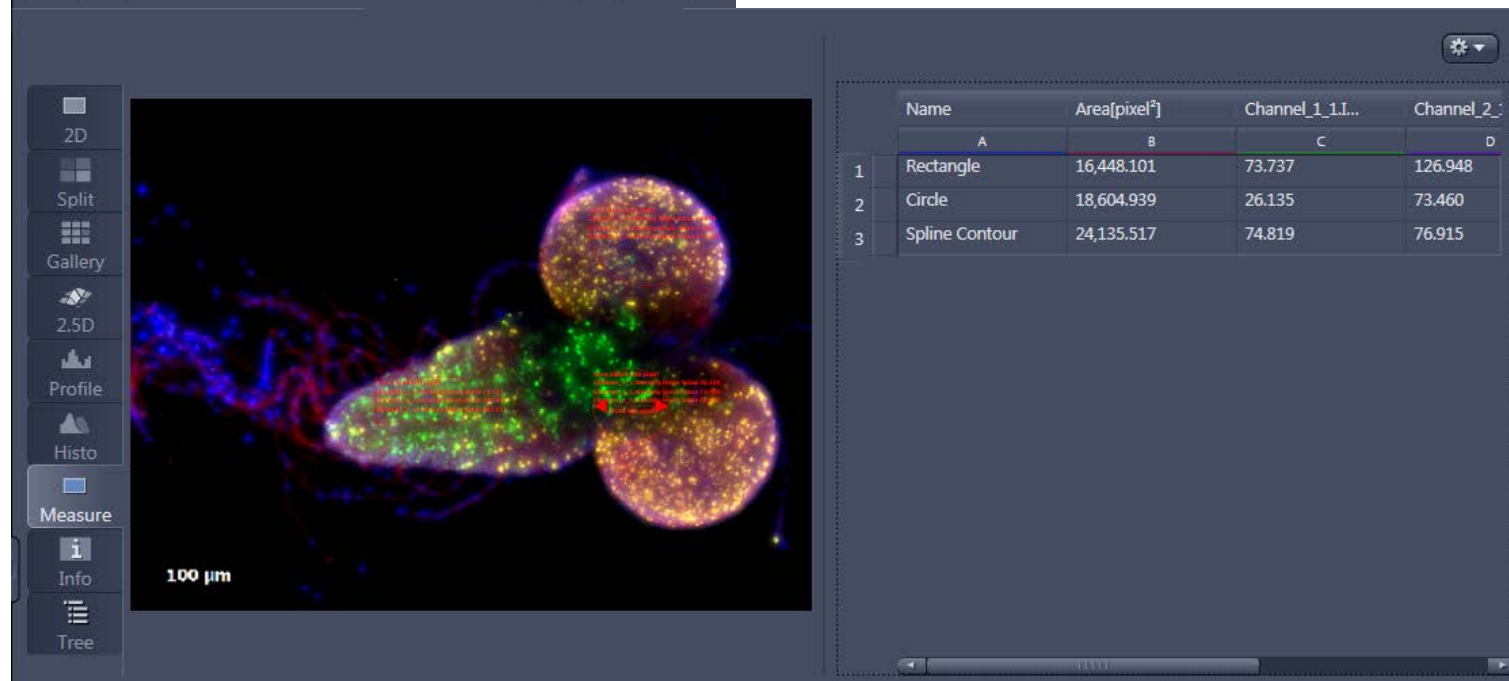

在Measure图像显示界面中，使用选择的测量工具在图像上框选感兴趣的区域。在图像的右侧将出现测量结果列表。

# 图片导出

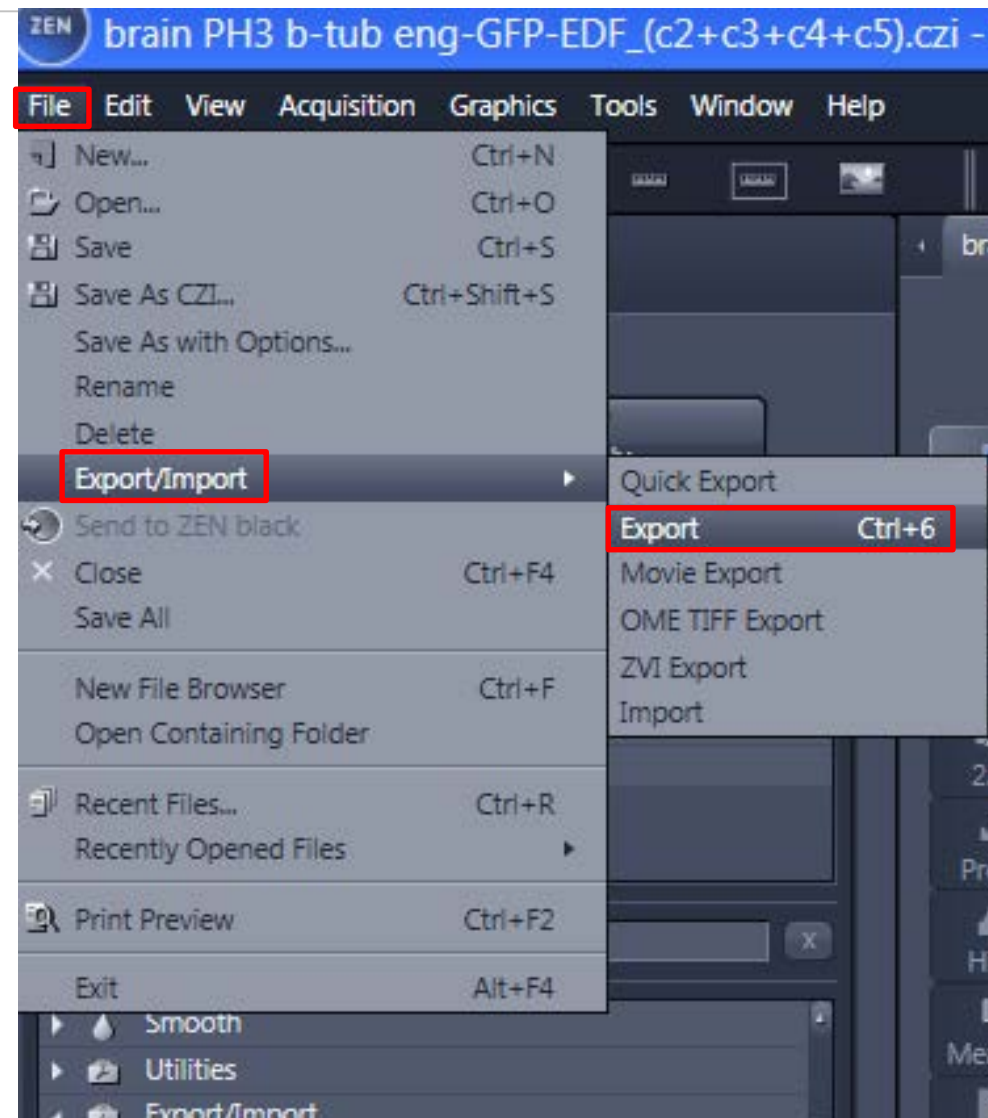
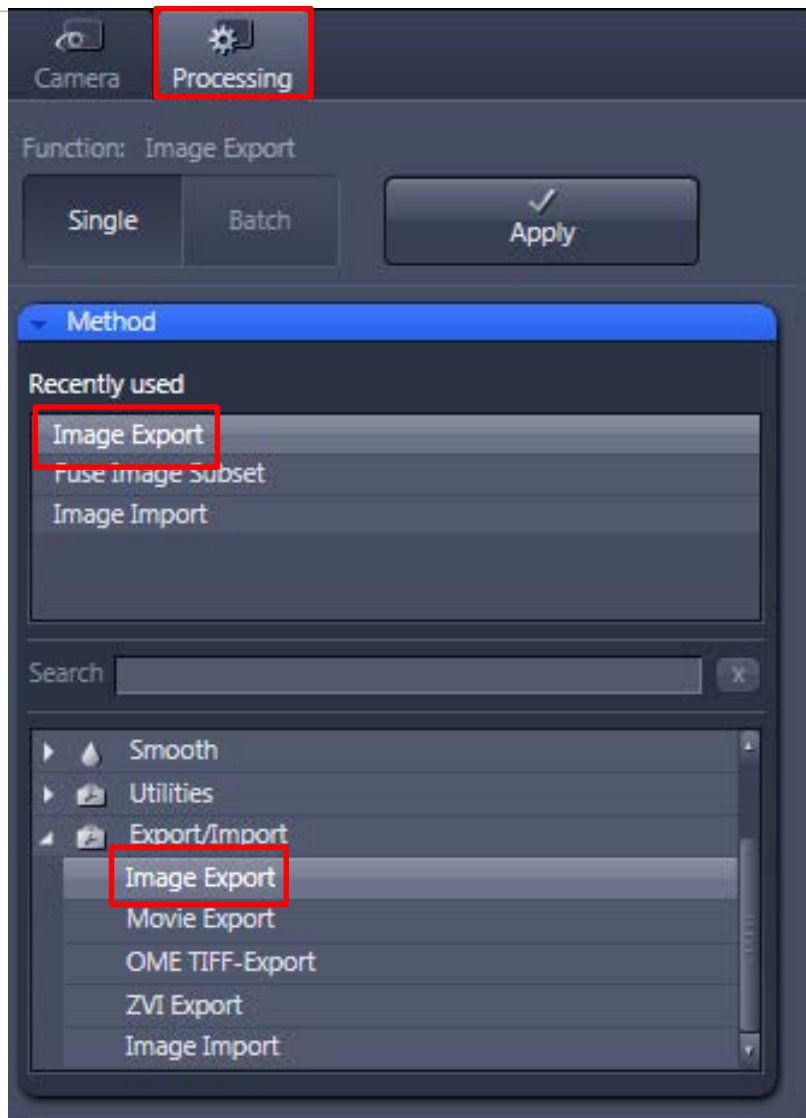

# 图片导出

- 1、要导出的图片已经在ZEN中打开，自动输入现在打开的图片，或者手动选择要导出的图片；
- 2、选择导出图片格式和导出图片质量尺寸；
- 3、导出图片是否包括单通道图像、叠加图像和图像上的注释；
- 4、导出位置和是否创建文件夹。
- 5、点击“应用”。

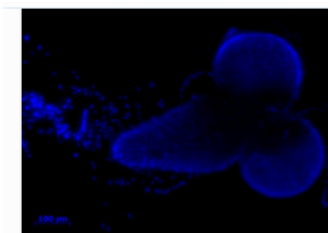
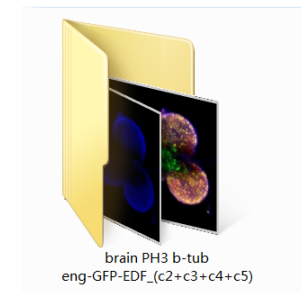
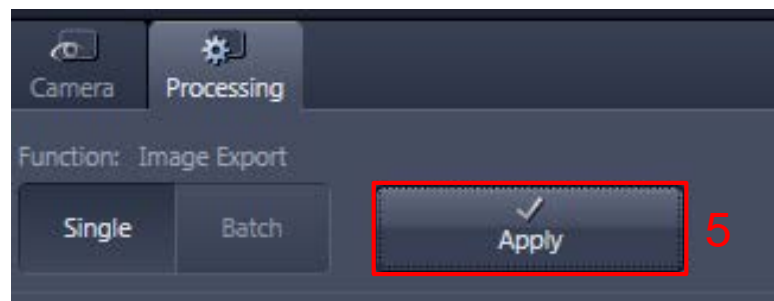
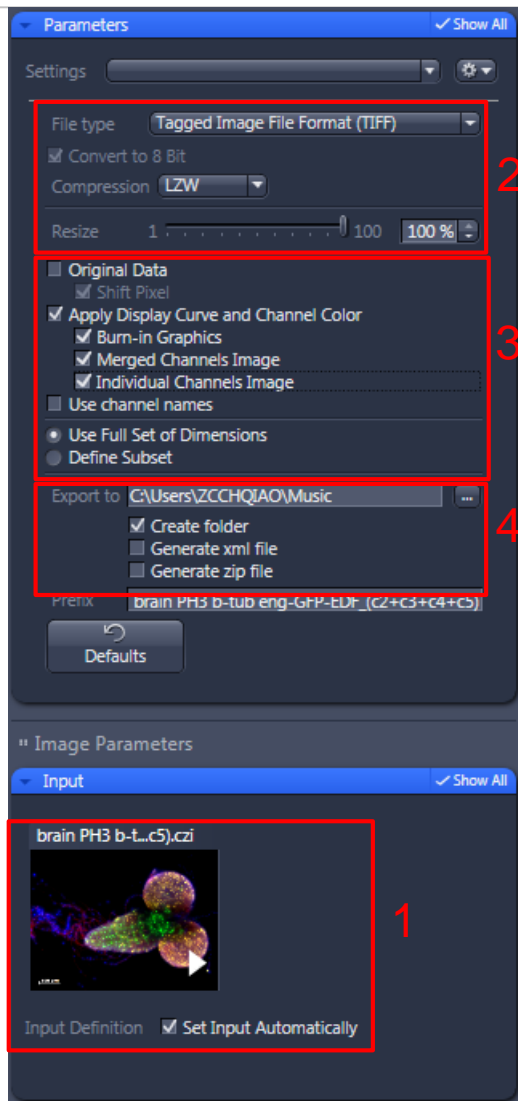

brain PH3 b-tub  
eng-GFP-EDF\_(c2+c3+c4+c5)\_c1.tif

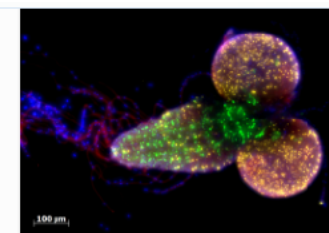

brain PH3 b-tub  
eng-GFP-EDF\_(c2+c3+c4+c5)\_c1+2  
+3.tif

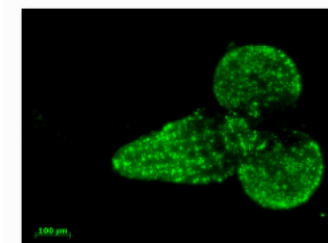

brain PH3 b-tub  
eng-GFP-EDF\_(c2+c3+c4+c5)\_c2.tif

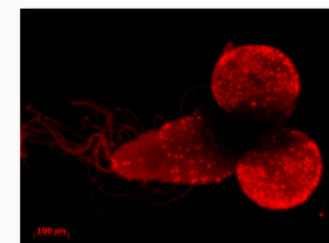

brain PH3 b-tub  
eng-GFP-EDF\_(c2+c3+c4+c5)\_c3.tif

# 图片批量导出

- Processing Panel (Left):** The 'Processing' button is highlighted with a red box and labeled '1'. Below it, the 'Batch' button is highlighted with a red box and labeled '2'. In the 'Batch Method' list, 'Image Export' is highlighted with a red box and labeled '3'.
- Batch Processing Panel (Middle):** The 'Add...' button is highlighted with a red box and labeled '4'. Below it, a table lists files to be processed:

S	Consistent	File Name	Size	Method	Output Name	Output Storage Path
5						

Select function first; Add Files by pressing the '+' button.

- Add Files Dialog (Bottom):** The 'Add files' dialog is open, showing a file list. The file '2017-0705-D1ER-bleach2-Create Image Subs...' is highlighted with a red box and labeled '5'. The 'Open (O)' button is highlighted with a red box and labeled '6'.

Method Parameters (Left):

- File type: JPEG File Interchange Format (JPEG)
- Quality: 100
- Resize: 100%
- Export to: C:\Users\ZCCHQIAO\Music

# 图片批量导出

S	Consistent	File Name	Size	Method	Output Name	Output Storage Path
?		C:\Users\ZCCHQIAO\Downl...	6.36 MB	Image Export		C:\Users\ZCCHQIAO\Downloads\FRET
?		C:\Users\ZCCHQIAO\Downl...	1.67 MB	Image Export		C:\Users\ZCCHQIAO\Downloads\FRET
?		C:\Users\ZCCHQIAO\Downl...	29.15 MB	Image Export		C:\Users\ZCCHQIAO\Downloads\FRET
?		C:\Users\ZCCHQIAO\Downl...	1.99 MB	Image Export		C:\Users\ZCCHQIAO\Downloads\FRET
?		C:\Users\ZCCHQIAO\Downl...	1.78 MB	Image Export		C:\Users\ZCCHQIAO\Downloads\FRET
?		C:\Users\ZCCHQIAO\Downl...	6.42 MB	Image Export		C:\Users\ZCCHQIAO\Downloads\FRET
?		C:\Users\ZCCHQIAO\Downl...	1.85 MB	Image Export		C:\Users\ZCCHQIAO\Downloads\FRET

7、选择其中一个文件设置导出文件参数

8、此处设置导出文件格式，和单个文件导出参数设置类似

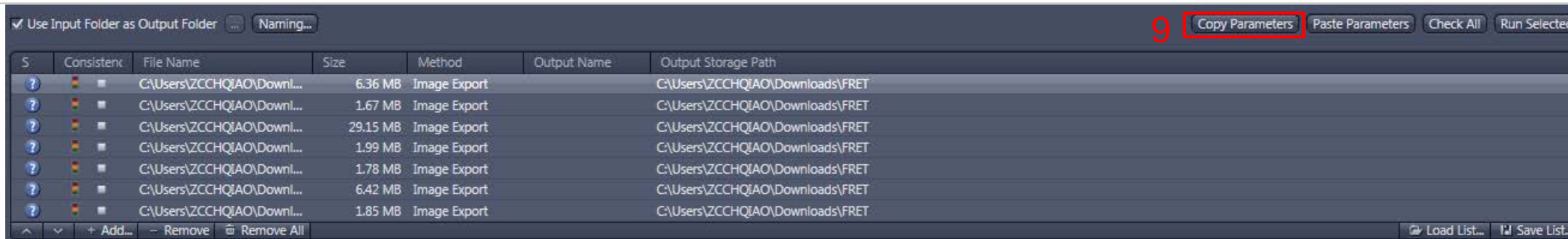

9、设置好参数后选择“复制参数”；

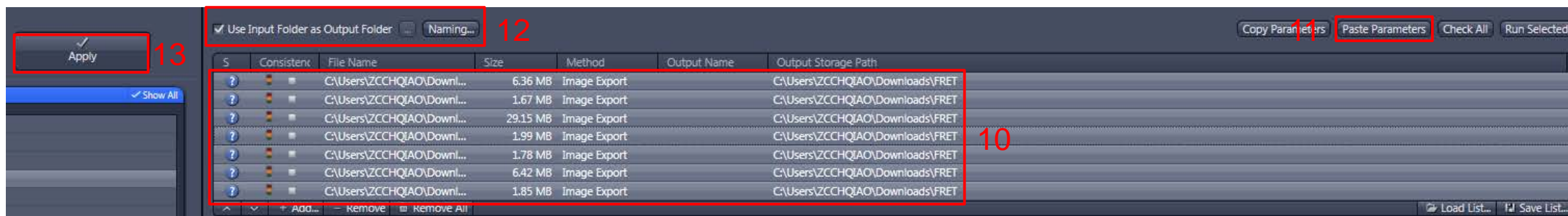

10、选择所有文件（Ctrl+A）；

11、“粘贴参数”；

12、默认导出到原始文件的位置处，也可以手动更改；

13、点击“应用”

# 视频导出

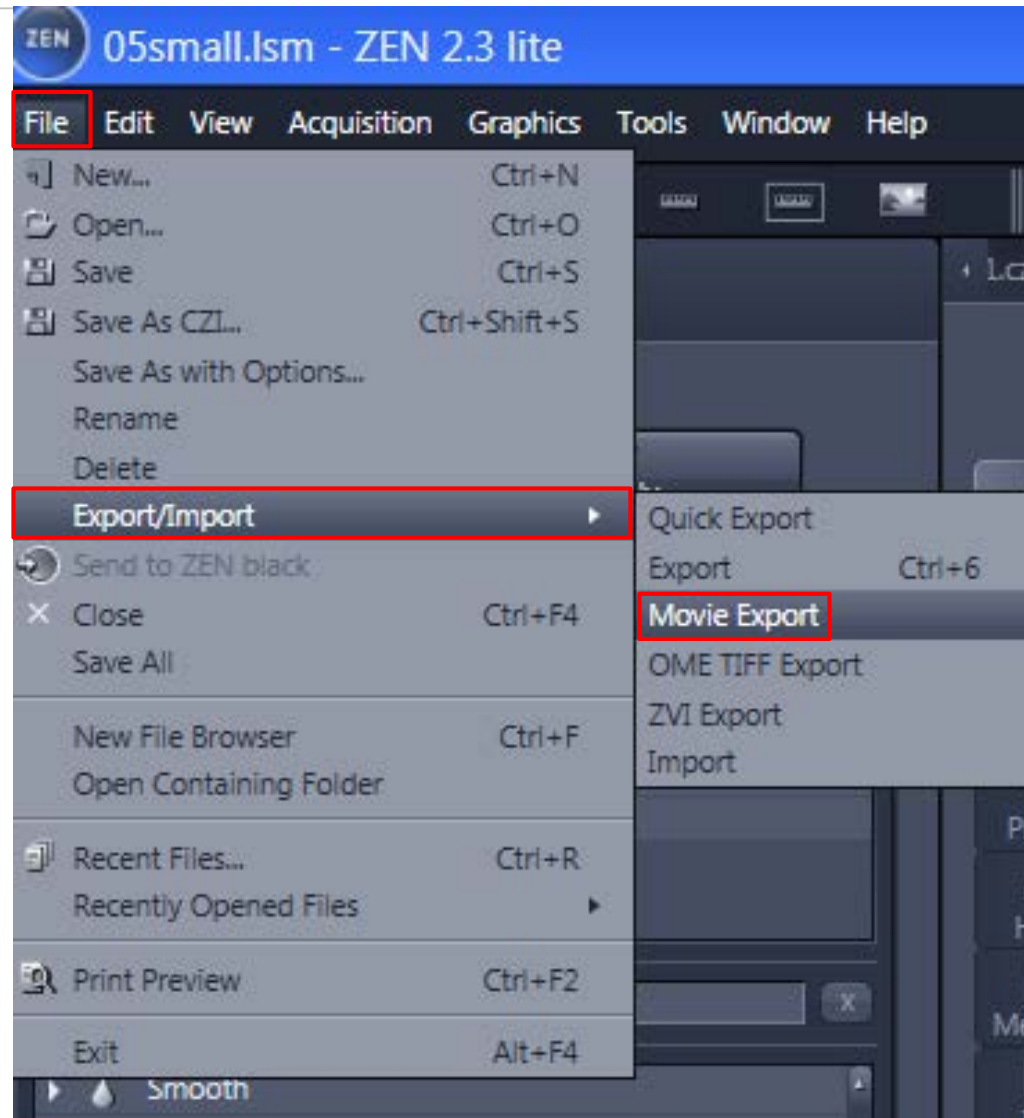
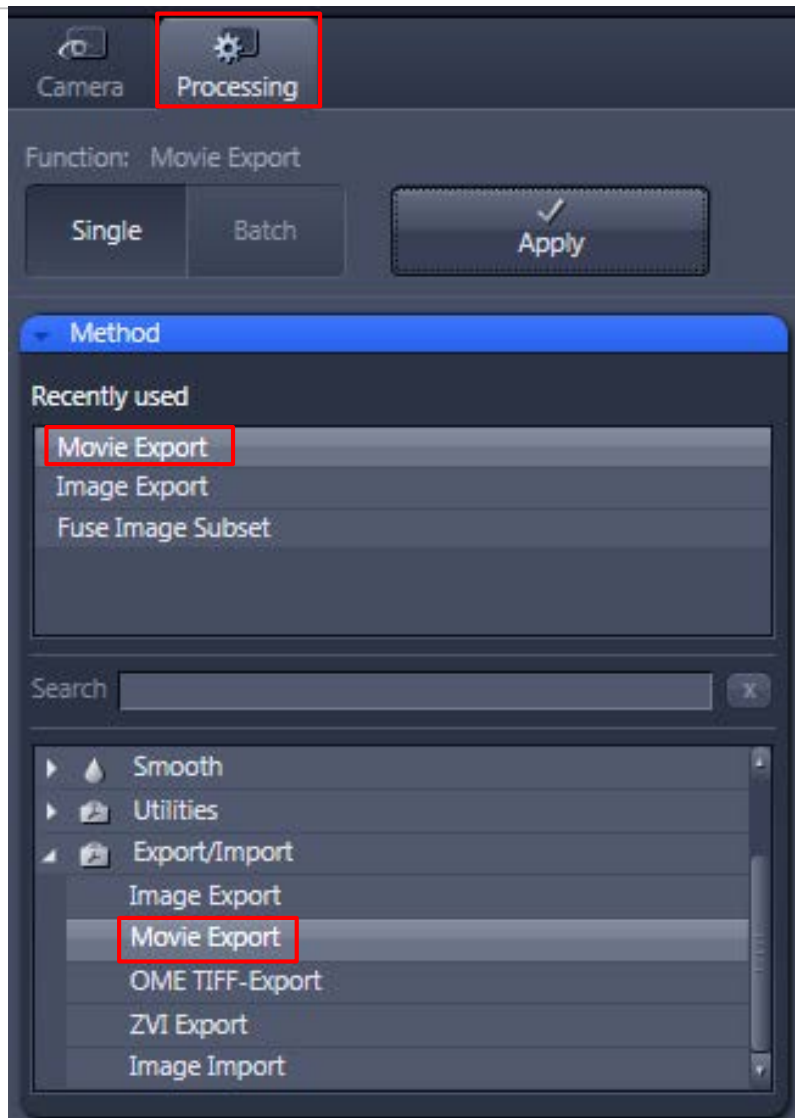

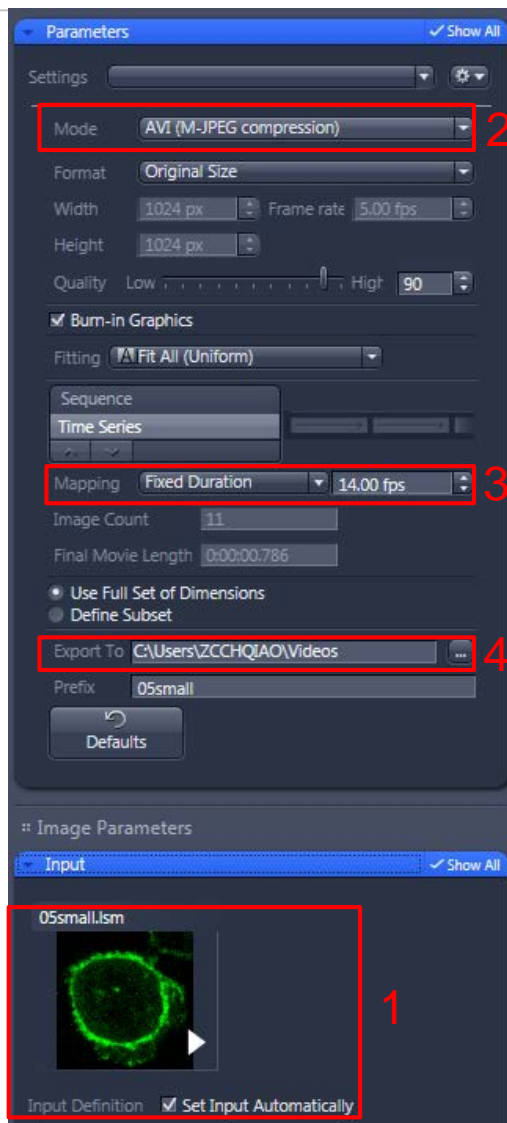

- 1、要导出的文件已经在ZEN中打开，自动输入现在打开的文件，或者手动选择要导出的文件；
- 2、选择导出视频格式；
- 3、选择“Fixed duration”设置每秒播放张数；
- 4、设置导出位置。
- 5、点击“应用”。

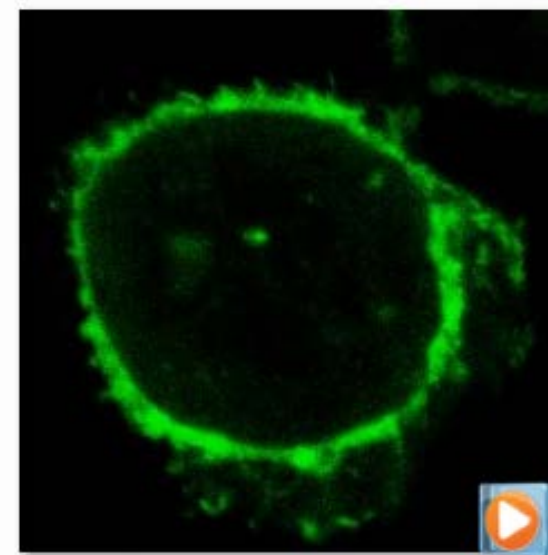
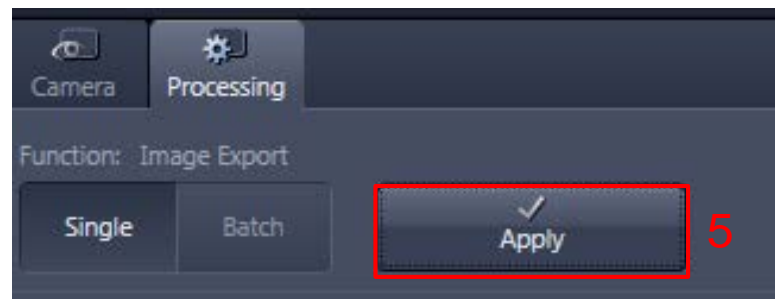

05small.avi

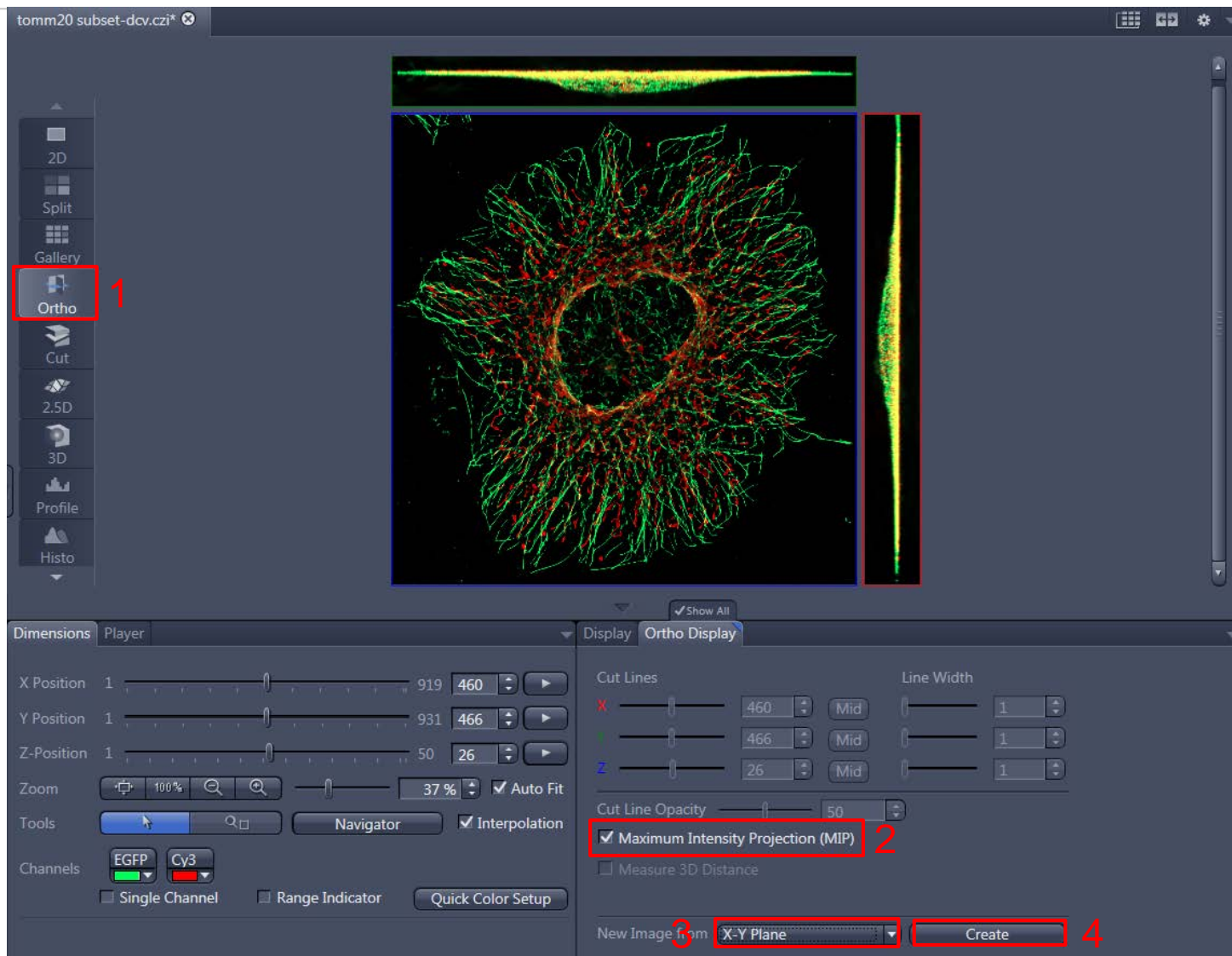

- 1、在Z-stack文件选择“Ortho”页面
- 2、勾选“Maximum Intensity Projection”前方复选框
- 3、选择“X-Y Plane”
- 4、点击“生成”

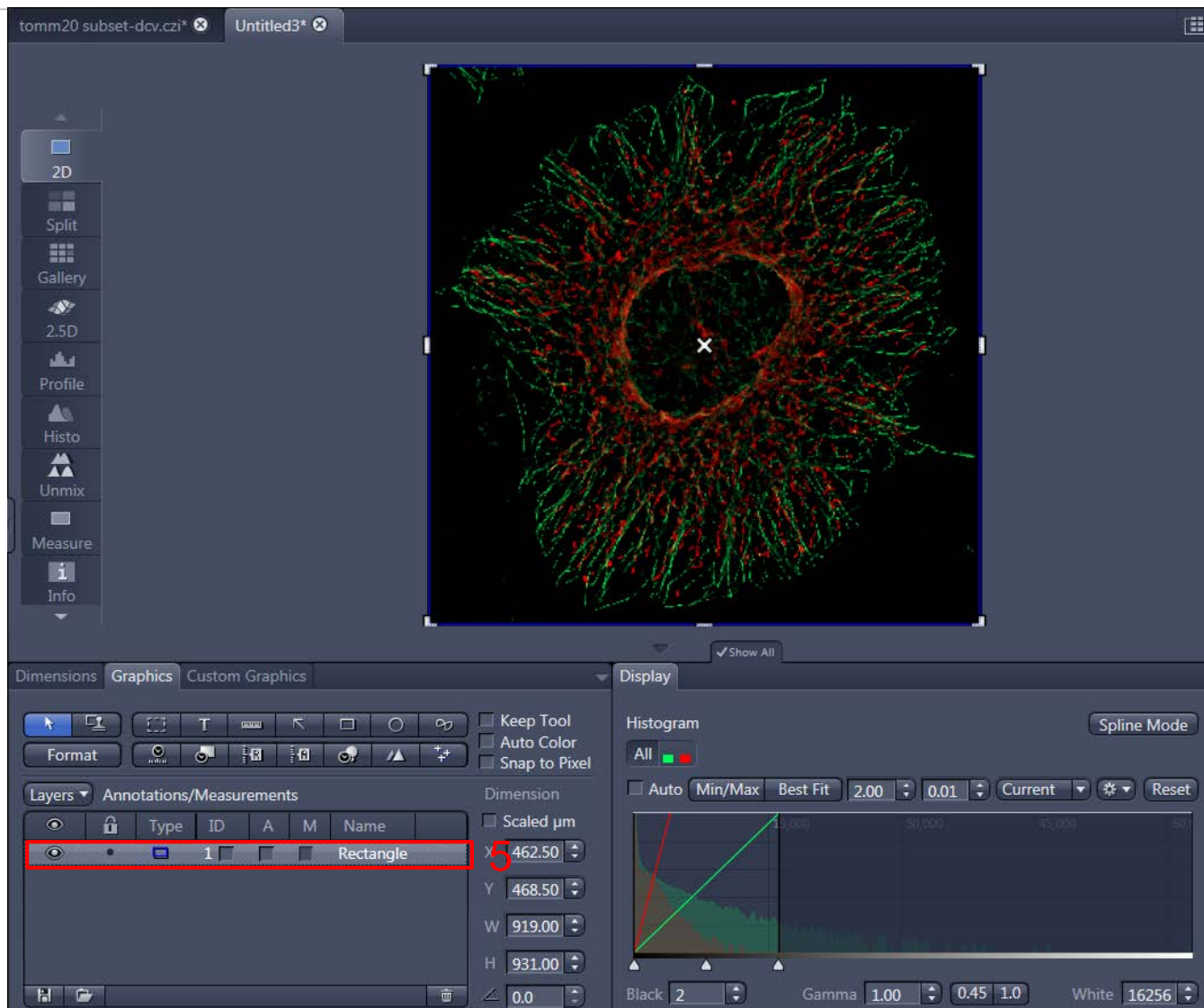

5、选中蓝色矩形框，按“Delete”删除。

# 3维图像特定角度截图

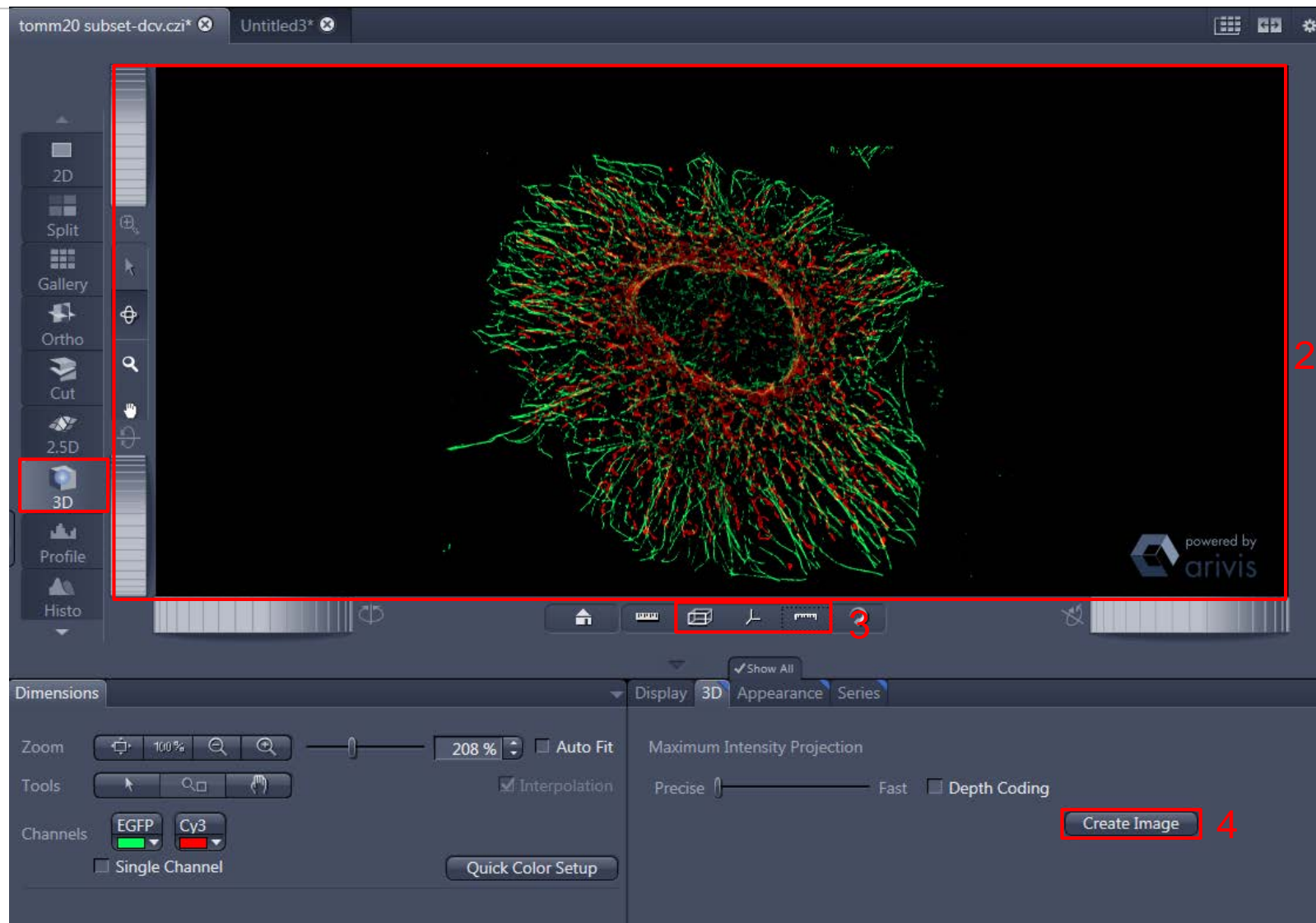

- 1、在Z-stack文件选择“3D”页面
- 2、用鼠标把图像调整至合适角度
- 3、选择隐藏或显示辅助信息，从左至右依次为：网格、坐标轴和标尺
- 4、点击“生成图像”

We make it visible.